

# Preschool at the Creek

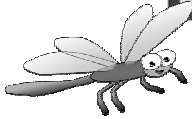

A Weekday Preschool Ministry at Richland Creek Community Church



## Registration Form 2010-2011 School Year

Program Information and Tuition Fees (please circle the program you are interested in)

Child's Age	Program Days and Hours	Registration Fee	Monthly Tuition Fee
Turned TWO by 8-31-10	TuTH/ 9am - 12pm	\$155.00	\$155.00
	MWF / 9am - 12pm	\$195.00	\$195.00
Turned THREE by 8-31-10	TuTH/ 9am - 12pm	\$155.00	\$155.00
	MWF / 9am - 12pm	\$195.00	\$195.00
Pre-Kindergarten Turned FOUR by 8-31-10	MWF / 9am - 12pm	\$195.00	\$195.00
	M - F/ 9am - 12pm	\$265.00	\$265.00
Private Kindergarten Turned FIVE by 8-31-10	M - F/ 8:30am - 12:15pm	\$325.00	\$325.00

### Child Information

(Please Complete a Separate Form For Each Child)

Child's Name: \_\_\_\_\_ Preferred Name: \_\_\_\_\_

Address: \_\_\_\_\_ City: \_\_\_\_\_ State: \_\_\_\_\_ Zip: \_\_\_\_\_

Date of Birth: \_\_\_\_\_ Age on August 31st, 2010: \_\_\_\_\_

### Parent or Guardian Information

#### Father's Information

Father's Full Name: \_\_\_\_\_ Marital Status: \_\_\_\_\_

Address: \_\_\_\_\_ City: \_\_\_\_\_ State: \_\_\_\_\_ Zip: \_\_\_\_\_

Home Phone Number: \_\_\_\_\_ Cellular Phone Number: \_\_\_\_\_ Driver's License Number: \_\_\_\_\_

Work Phone Number: \_\_\_\_\_ E-mail Address: \_\_\_\_\_

#### Mother's Information

Mother's Full Name: \_\_\_\_\_ Marital Status: \_\_\_\_\_

Address: \_\_\_\_\_ City: \_\_\_\_\_ State: \_\_\_\_\_ Zip: \_\_\_\_\_

Home Phone Number: \_\_\_\_\_ Cellular Phone Number: \_\_\_\_\_ Driver's License Number: \_\_\_\_\_

Work Phone Number: \_\_\_\_\_ E-mail Address: \_\_\_\_\_

More information on back ↪

Personal Information

Does your family attend church?  Yes  No

If yes, where? \_\_\_\_\_

In which church activities does your child participate? \_\_\_\_\_

Does your child live with both parents?  Yes  No

If no, please explain: \_\_\_\_\_

Has your child ever been in a preschool/ childcare program before?  Yes  No

Is there anything else we should know regarding your child (special health or developmental concerns, fears, allergies, etc.)  Yes  No

If yes, please explain: \_\_\_\_\_

Please initial by each statement

\_\_\_\_\_ I understand that completion of this Registration Form and my paid Registration Fee does not guarantee a space for my child. That my Registration Fee is **NON-REFUNDABLE**. I understand that if I am not offered a space, my registration fee will not be deposited, but will be held until a space becomes available.

\_\_\_\_\_ I understand that this Registration Form and Registration fee is only for the 2010 - 2011 school year. All information including Registration Forms and Registration Fees will be completed/ paid on an annual basis.

\_\_\_\_\_ I understand that enrollment is on a "first come first serve basis". That if my child does not initially receive a space in the Preschool that he/she will be placed on a waiting list for the appropriate classroom.

\_\_\_\_\_ I have read and understand the Preschool Parent Handbook. I also understand that there will be ongoing changes to the handbook and that I will be notified of these changes as they occur.

\_\_\_\_\_ I understand that *Preschool at the Creek* is a Christ-centered program that teaches biblical curriculum.

The information on this application is correct and true to the best of my knowledge.  
I agree and understand the initialed statements listed above.

Mother's Signature: \_\_\_\_\_ Date: \_\_\_\_\_ Father's Signature: \_\_\_\_\_ Date: \_\_\_\_\_

For Office Use Only

Date Received: \_\_\_\_\_ Check Amount: \_\_\_\_\_ Check Number: \_\_\_\_\_

Signature of Person Receiving Information: \_\_\_\_\_

Classroom Placement: \_\_\_\_\_

Other Information: \_\_\_\_\_